

# LEAN ON ME

DRUMS

Words and Music by  
**BILL WITHERS**  
Arranged by JOHN WASSON

(SOULFUL POP BALLAD)

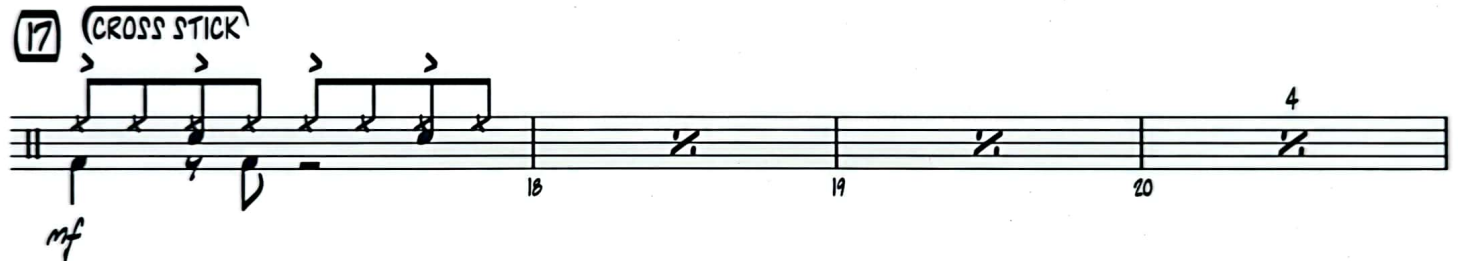
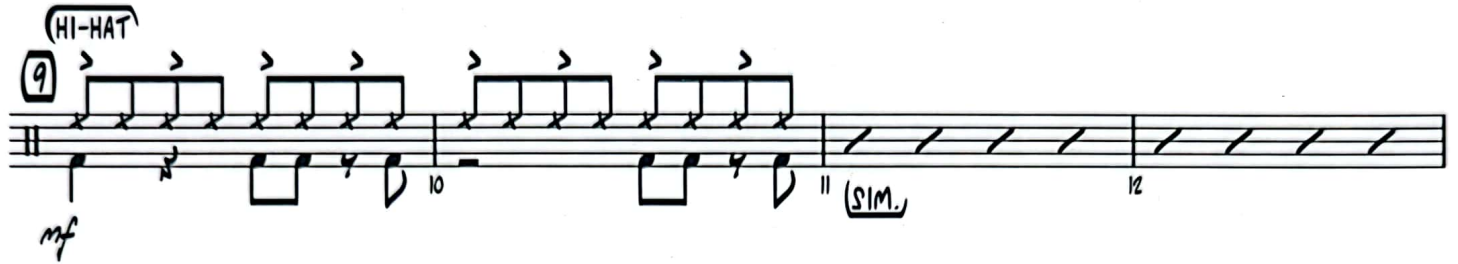
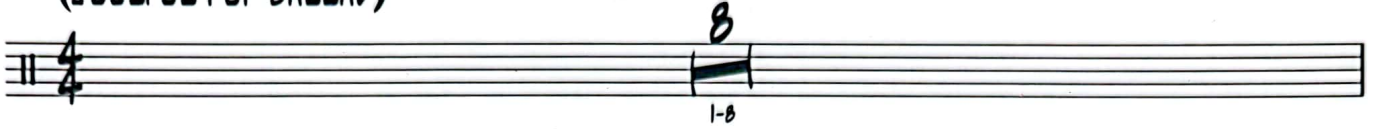

Copyright © 1972 INTERIOR MUSIC CORP.  
Copyright Renewed

This arrangement Copyright © 2011 INTERIOR MUSIC CORP.  
All Rights Controlled and Administered by SONGS OF UNIVERSAL, INC.  
All Rights Reserved Used by Permission

07011811  
Lean On Me - 1

DRUMS

33

(SNARE)

41 (RIDE)

50

(TIME)

58

(FILL)

# LEAN ON ME

AUX. PERCUSSION  
CLAVES, SHAKER, CONGAS, TAMBOURINE

Words and Music by  
**BILL WITHERS**  
Arranged by **JOHN WASSON**

(SOULFUL POP BALLAD)

Copyright © 1972 INTERIOR MUSIC CORP.  
Copyright Renewed

This arrangement Copyright © 2011 INTERIOR MUSIC CORP.  
All Rights Controlled and Administered by SONGS OF UNIVERSAL, INC.  
All Rights Reserved Used by Permission

07011811  
Lean On Me